

MOLDERING BIN MATERIAL LIST		
QUANTITY	MATERIAL	PURPOSE
2	4 x 6 x 92" PT	LAYER 1, FRONT AND BACK
2	4 x 6 x 85" PT	LAYER 1, LEFT AND RIGHT SIDES
14	4 x 4 x 92" PT	BIN
4	4 x 4 x 85" PT	BIN
2	4 x 4 x 11" PT	LAYER 9, FRONT WALL
6	4 x 4 x 10" PT	BACK WALL, LEFT AND RIGHT OF OPENINGS
4	4 x 4 x 6 1/2" PT	BACK WALL, LEFT AND RIGHT OF OPENINGS
5	4 x 4 x 23" PT	BACK WALL, BETWEEN OPENINGS
4	2 x 4 x 17 1/2" PT (MEASURE FOR ACTUAL LENGTH)	BACK WALL, EITHER SIDE OF CLEANOUT
4	2 x 4 x 20 1/2" PT (MEASURE FOR ACTUAL LENGTH)	BACK WALL, TOP AND BOTTOM OF CLEANOUT COVER FRAME
4	2 x 4 x 13 1/2" PT (MEASURE FOR ACTUAL LENGTH)	BACK WALL, LEFT AND RIGHT OF CLEANOUT COVER FRAME
2	2 x 4 x 37" PT	BIN DIVIDER WALL VERTICAL
2	2 x 4 x 91 1/2" PT	BIN DIVIDER WALL DIAGONALS
1	5/4 x 6 x 12" PT	BIN DIVIDER WALL SPACER
6	5/4 x 6 x 84 3/4" PT	BIN DIVIDER WALL
2	2 x 8 x 45 3/4" PT	FRONT WALL DIAGONAL BRACES
2 EA	18 X 92 SCREEN AND HARDWARE CLOTH	SIDE WALLS INSIDE OF BIN; BOTTOM STARTS AT BOTTOM 4x4
2 EA	18 X 92 SCREEN AND HARDWARE CLOTH	SIDE WALLS OUTSIDE OF BIN; TOP STARTS AT TOP 4x4
1 EA	36 X 92 SCREEN AND HARDWARE CLOTH	FRONT WALL INSIDE
2 EA	CUT TO FIT SCREEN AND HARDWARE CLOTH	REAR HATCHES
200	FENDER WASHERS	FASTEN HARDWARE CLOTH TO BIN
200	2" DECK SCREWS	USE WITH FEENDER WASHER TO FASTEN HARDWARE CLOTH TO BIN
130	6" CONSTRUCTION LAG SCREWS	BIN BASE
30	10D GALVANIZED SMOOTH SHANK NAILS	TOENAIL BAND JOISTS TO TOP OF 4x4 BIN
1 BOX	3/8" OR 1/2" STAPLES	FASTEN SCREEN TO BIN

BIN CONSTRUCTION NOTES

- 1) BOTTOM COURSE (LAYER 1) OF BIN SHALL BE 4 x 6 TIMBERS ON EDGE WITH TOP APPROXIMATELY EVEN WITH GROUND LEVEL.
- 2) REMAINING COURSES OF BIN SHALL BE TWO PIECES PER COURSE ALTERNATING "LOG CABIN" STYLE TO ALLOW FOR SPACES BETWEEN COURSES.
- 3) ATTACH SCREEN WITH STAPLE GUN OR STAPLE HAMMER, THEN HARDWARE CLOTH WITH SCREWS AND FENDER WASHERS. COMPLETE BEFORE INSTALLING BIN DIVIDER AND DIAGONAL BRACES.
- 4) MEASURE ACTUAL DIMENSIONS OF OPENING FOR BACK HATCHES BEFORE CUTTING 2x4'S THAT GO ON EACH SIDE OF HATCH AND FOR THE HATCH ITSELF. ALLOW 1/4" OF CLEARANCE SO THAT THE HATCH FITS LOOSELY IN THE OPENING.
- 5) PLACE 6 MIL POLYETHYLENE SHEET COVERING THE INTERIOR OF THE BASE OF THE BIN.
- 6) PLACE 6" THICKNESS OF WOOD SHAWINGS TOPPED BY 3" OF FOREST DUFF ON THE BASE OF THE ACTIVE BIN.
- 7) ALL DIMENSIONS ARE IN INCHES.

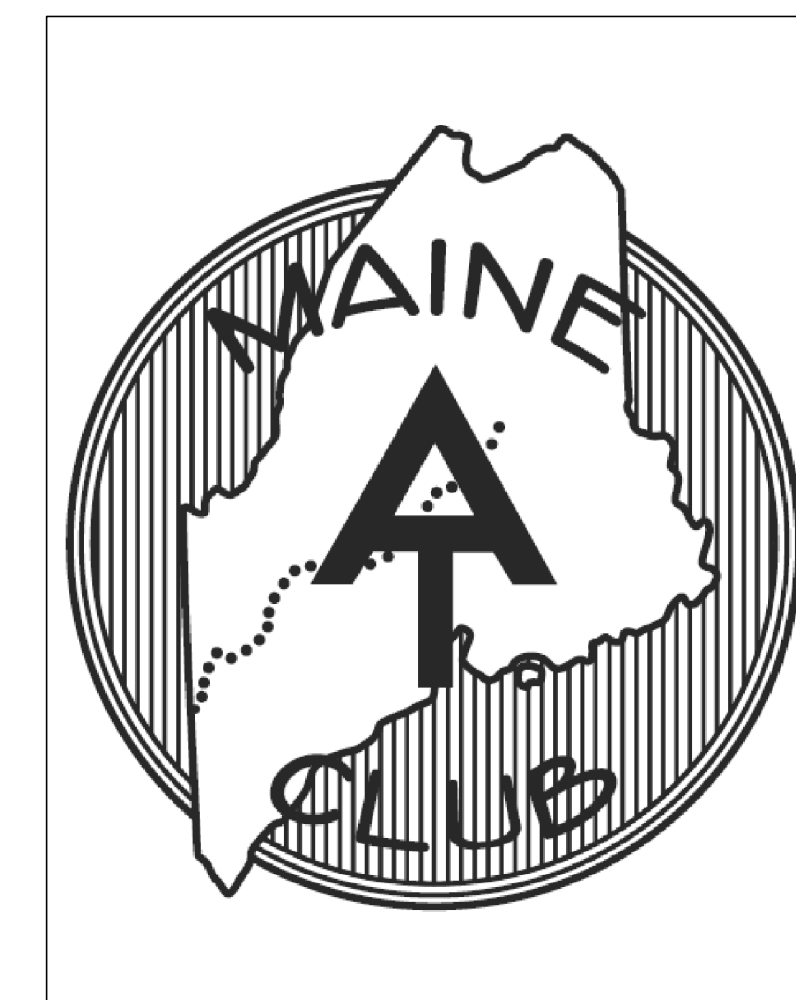
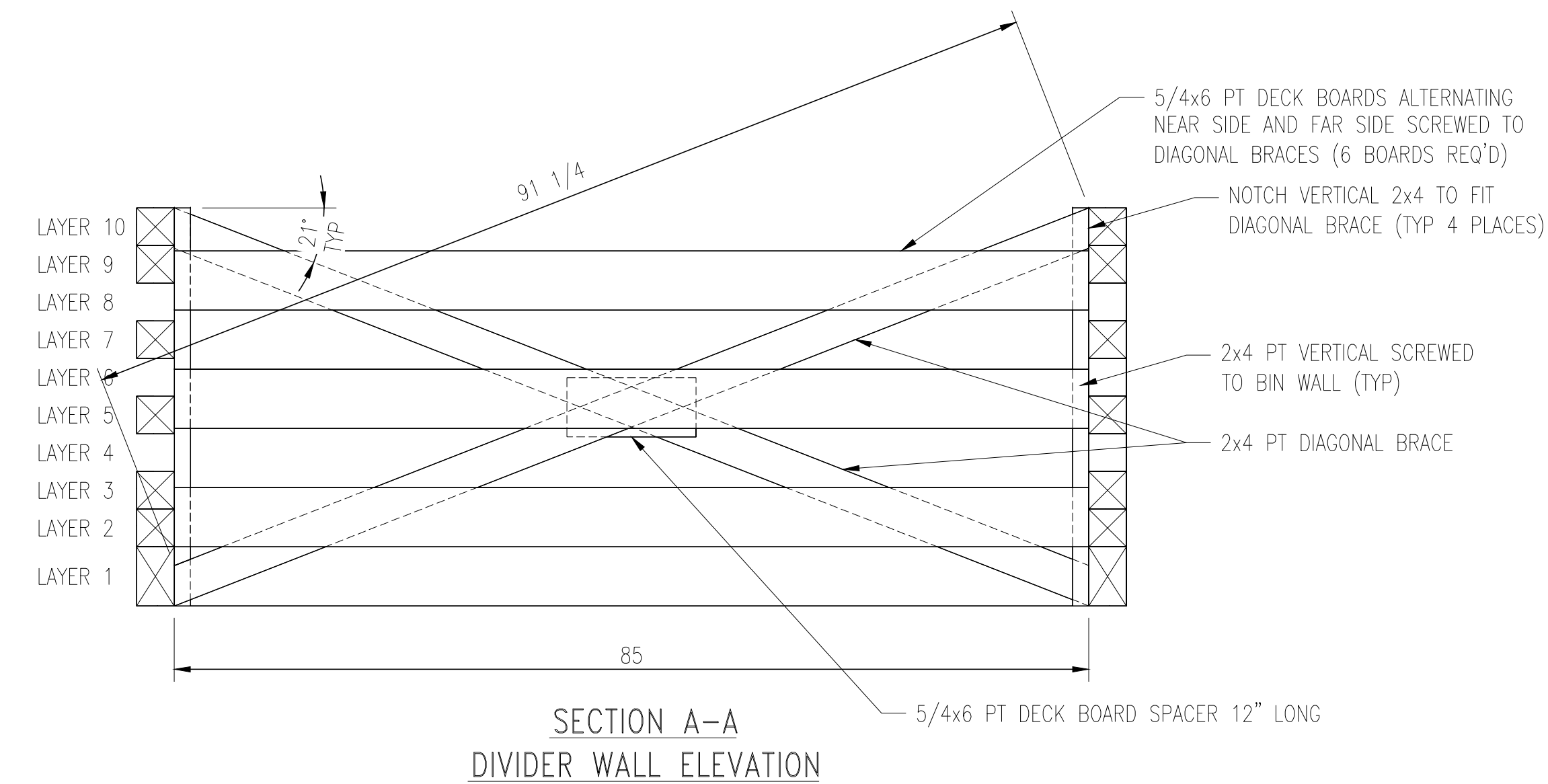
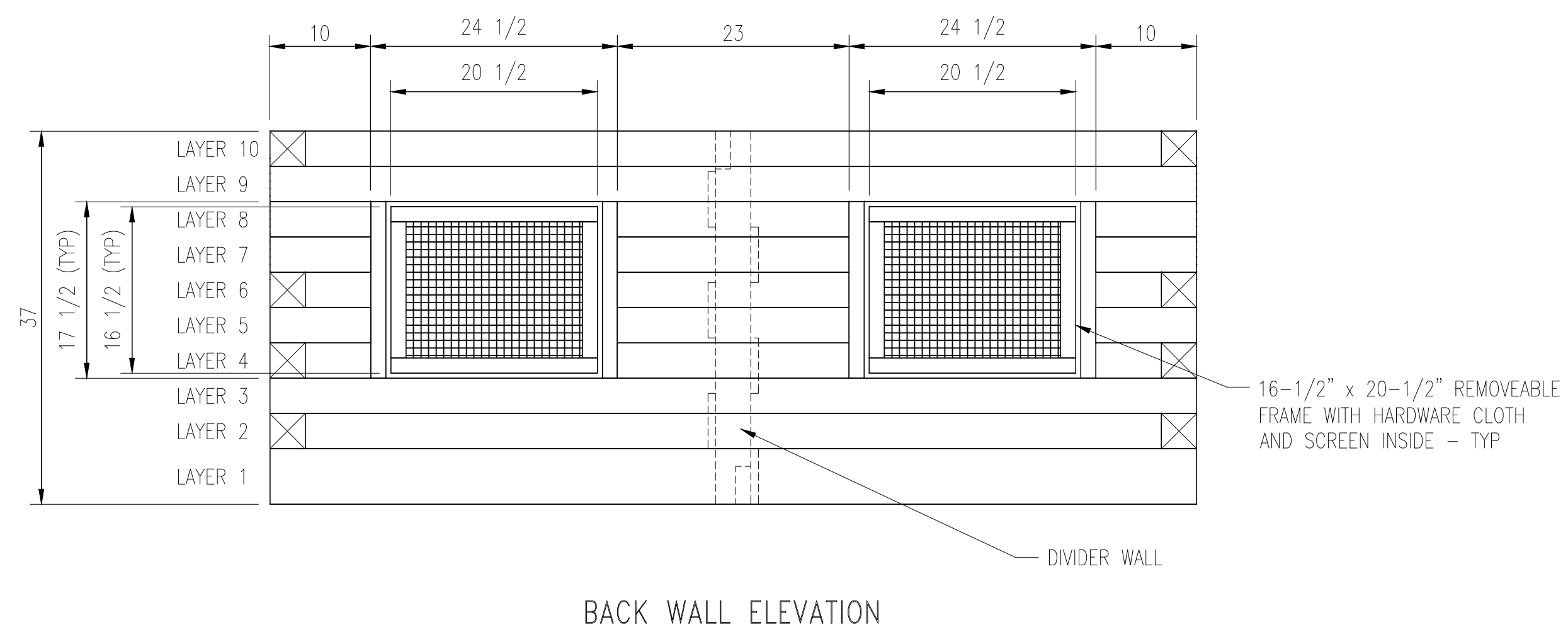
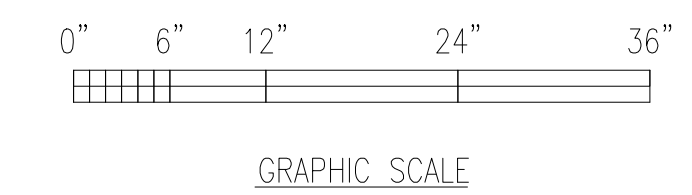
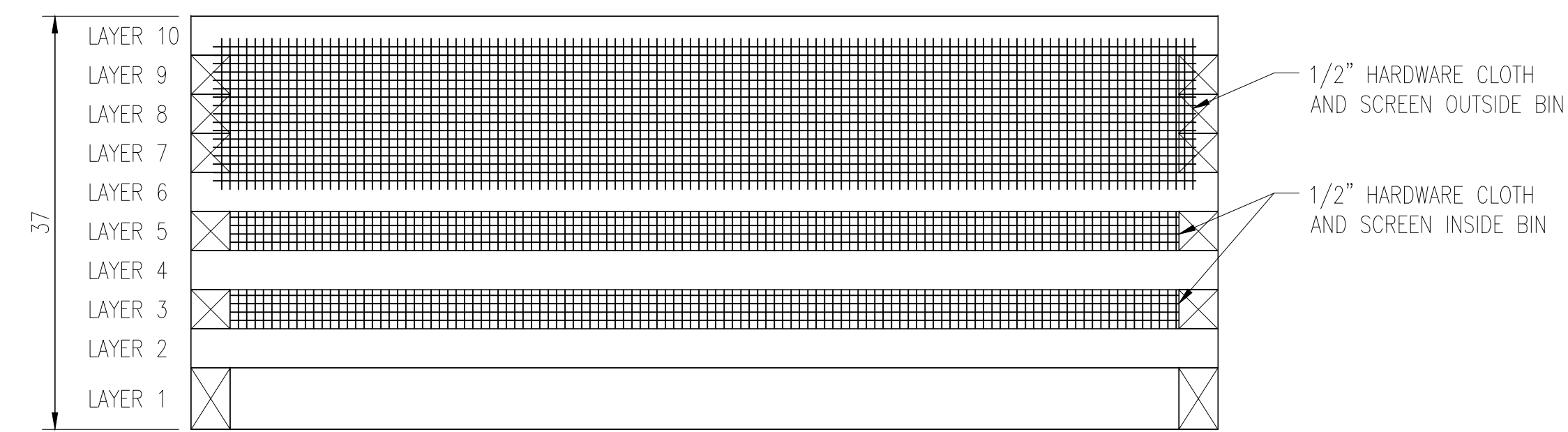
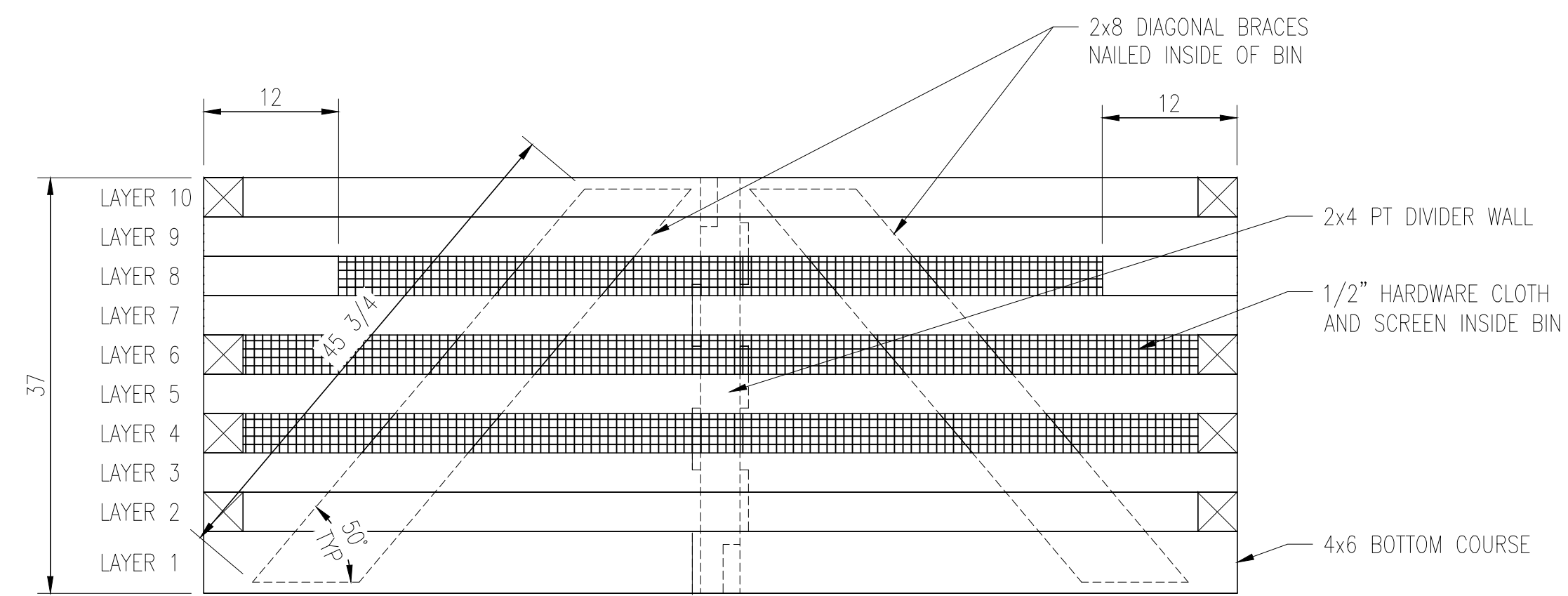

MAINE APPALACHIAN TRAIL CLUB

ACCESSIBLE MOLDERING PRIVY

DRAWN BY: L. CHARTIER DATE: 04/15/2024

SCALE: 1" = 1'-0" -

SHEET 1 OF 6 - MOLDERING BIN

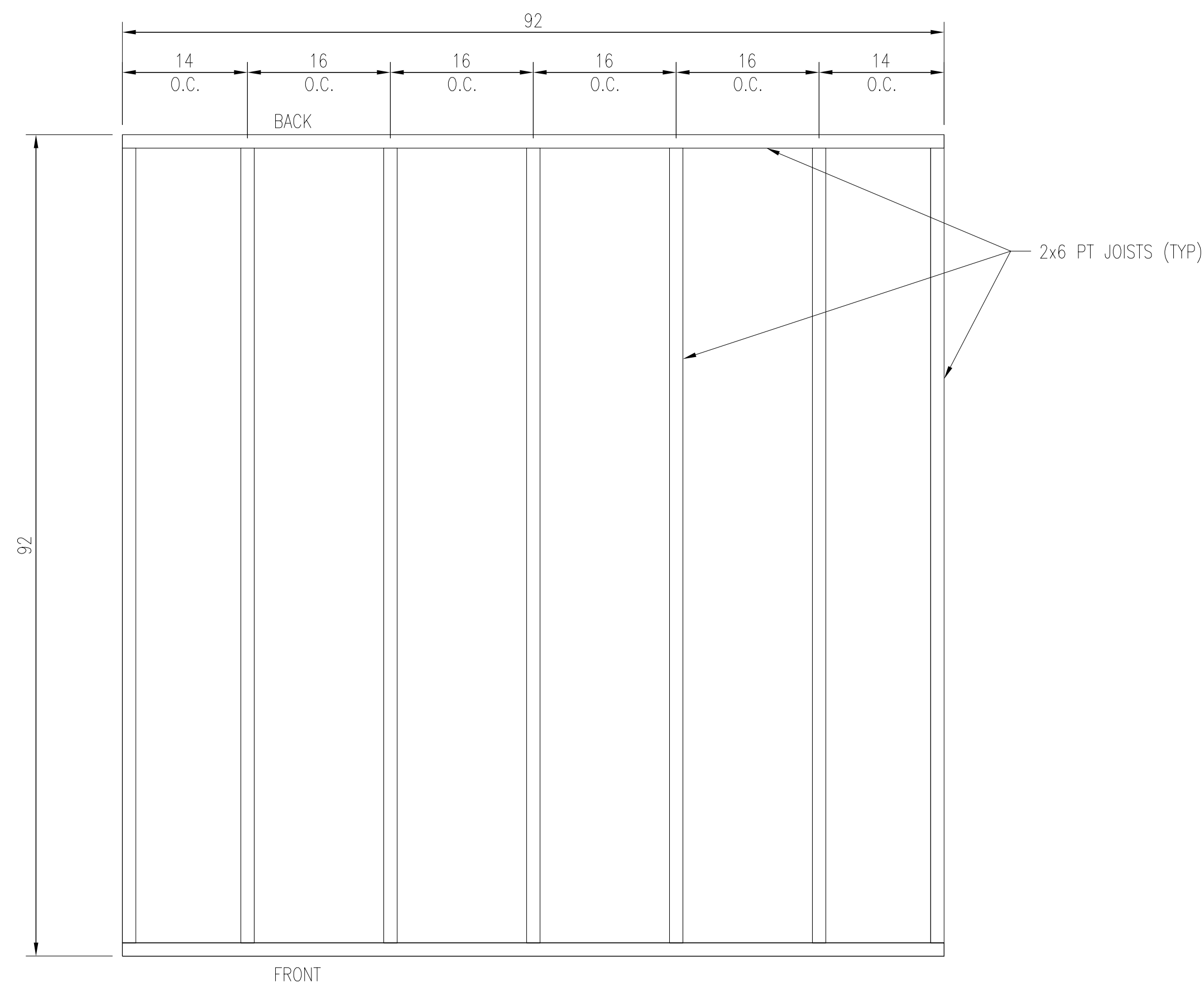

PLAN VIEW
FLOOR FRAMING

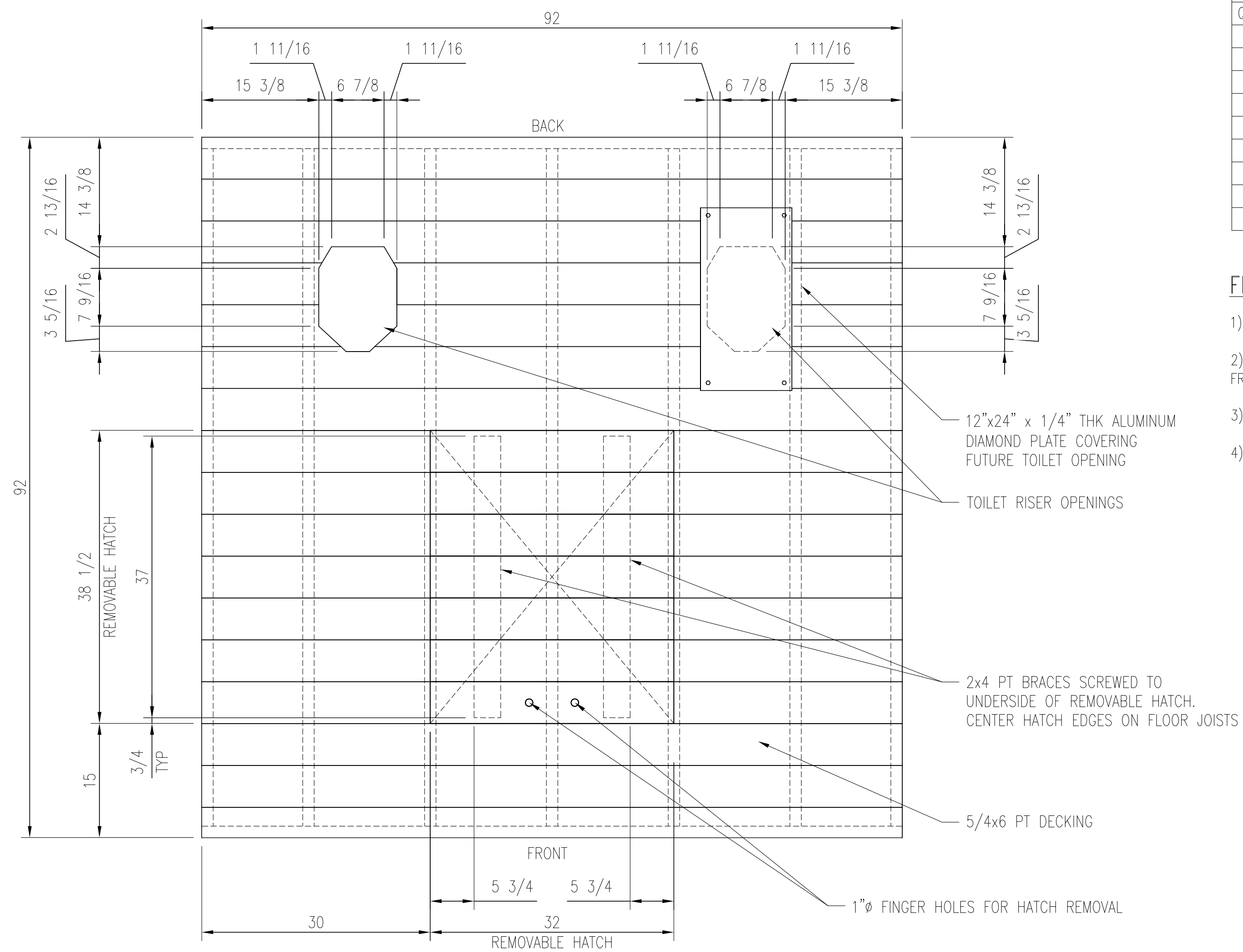

PLAN VIEW
FLOOR DECKING

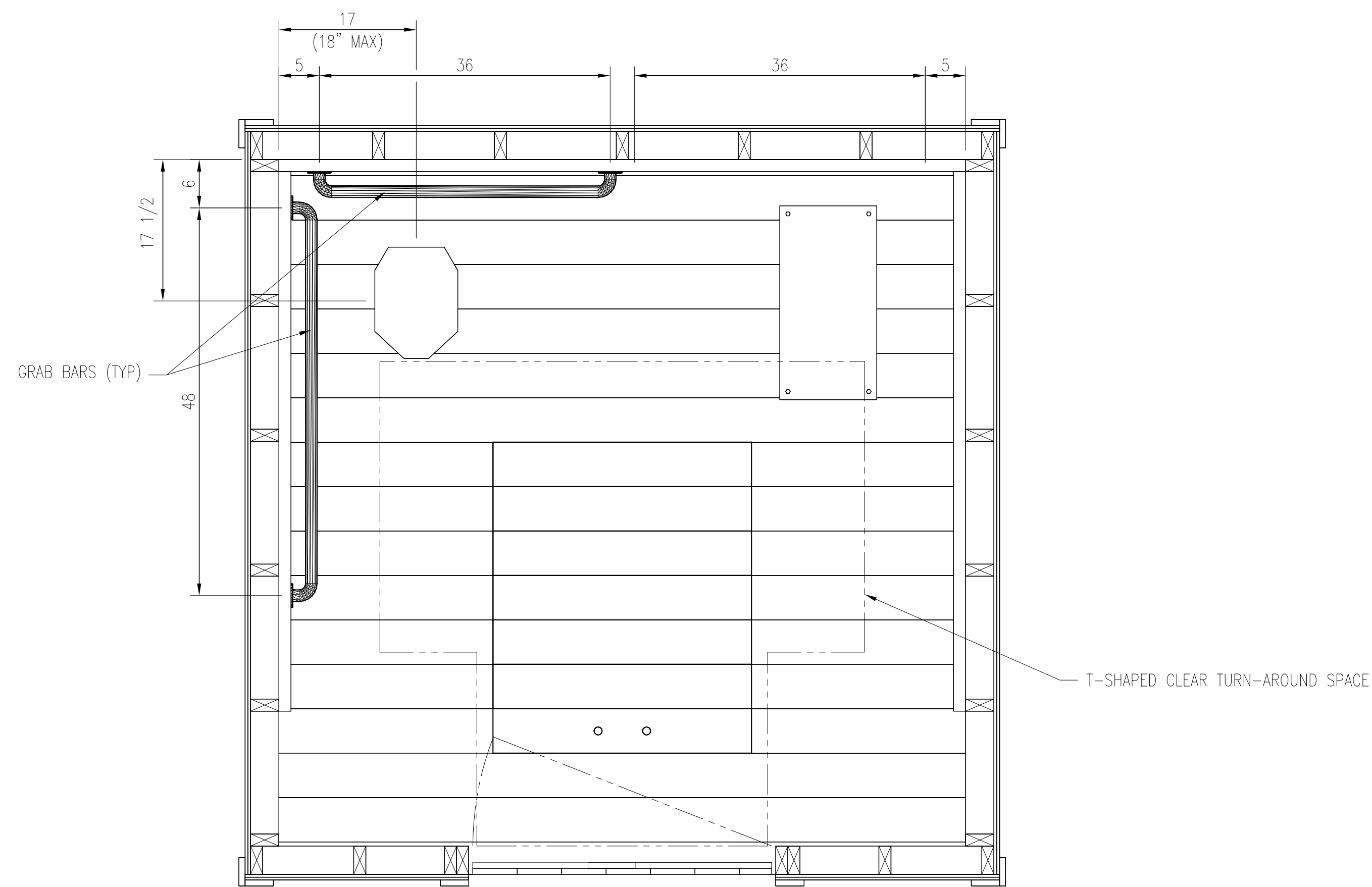

PLAN VIEW
TOILET RISER AND GRAB BARS

FLOOR FRAMING MATERIAL LIST		
QUANTITY	MATERIAL	PURPOSE
2	2 x 6 x 92" PT	FRONT AND BACK
7	2 x 6 x 89" PT	FLOOR JOISTS, MIDDLE
10	5/4 x 6 x 92" PT	DECKING, FULL WIDTH
14	5/4 x 6 x 30" PT	DECKING, LEFT AND RIGHT OF HATCH
7	5/4 x 6 x 32" PT	DECKING, HATCH
2	2 x 4 x 37" PT	TIES FLOOR HATCH TOGETHER
300	2" DECK SCREWS	FASTEN DECKING TO FLOOR FRAMING
1	1/4" x 12" x 24" DIAMOND PLATE	COVERS RISER OPENING NOT IN USE
1	RISER (STAINLESS STEEL WITH SELF-CLOSING SEAT)	

FLOOR FRAME AND FLOORING CONSTRUCTION NOTES

- 1) INSTALL 2 x 6 JOISTS PERPENDICULAR TO FRONT AND REAR OF PRIVY AS SHOWN IN PLAN VIEW.
- 2) TOILET RISER OPENING SHALL BE CENTERED BETWEEN JOISTS, 16" MINIMUM AND 18" MAXIMUM FROM EDGE OF INSIDE WALL. VERIFY TOILET RISER DIMENSIONS BEFORE CUTTING OPENING.
- 3) FLOOR HATCH SHALL BE INSTALLED WITH EDGES CENTERED ON FLOOR JOISTS.
- 4) ALL DIMENSIONS ARE IN INCHES.

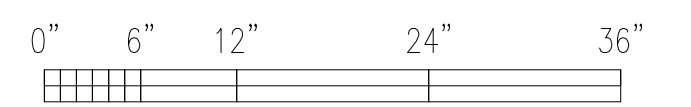

GRAPHIC SCALE

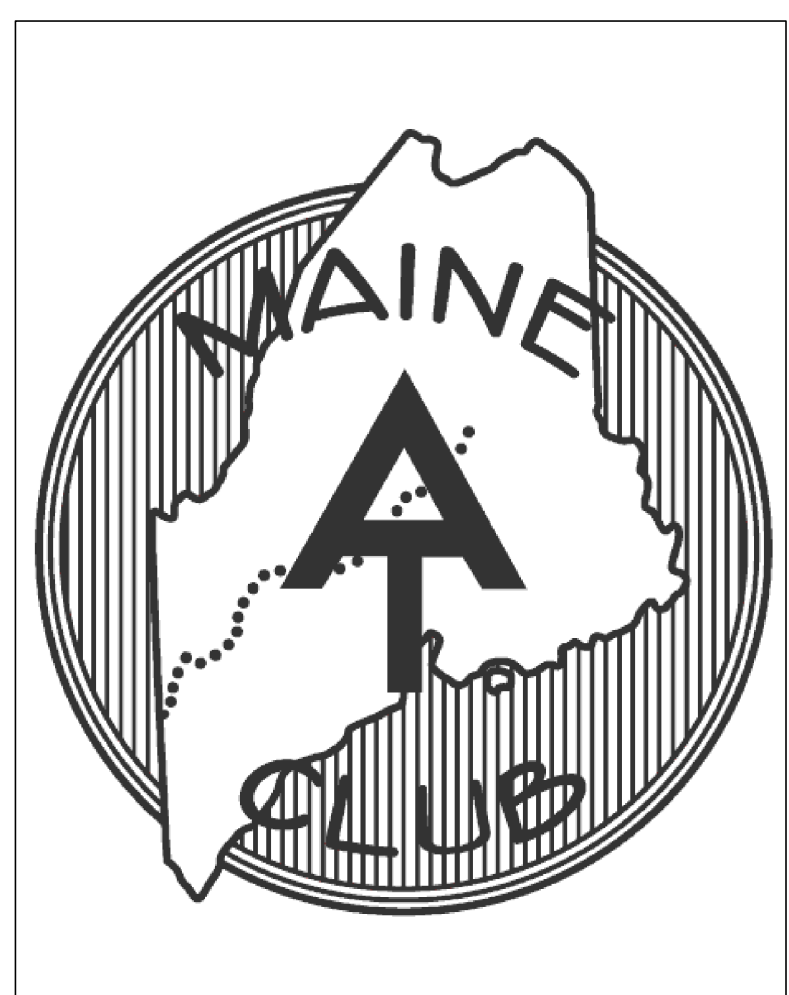

MAINE APPALACHIAN
TRAIL CLUB

ACCESSIBLE
MOLDERING PRIVY

DRAWN BY: L. CHARTIER DATE: 04/15/2024

SCALE: 1" = 1'-0" -

SHEET 2 OF 6 - FLOOR FRAMING

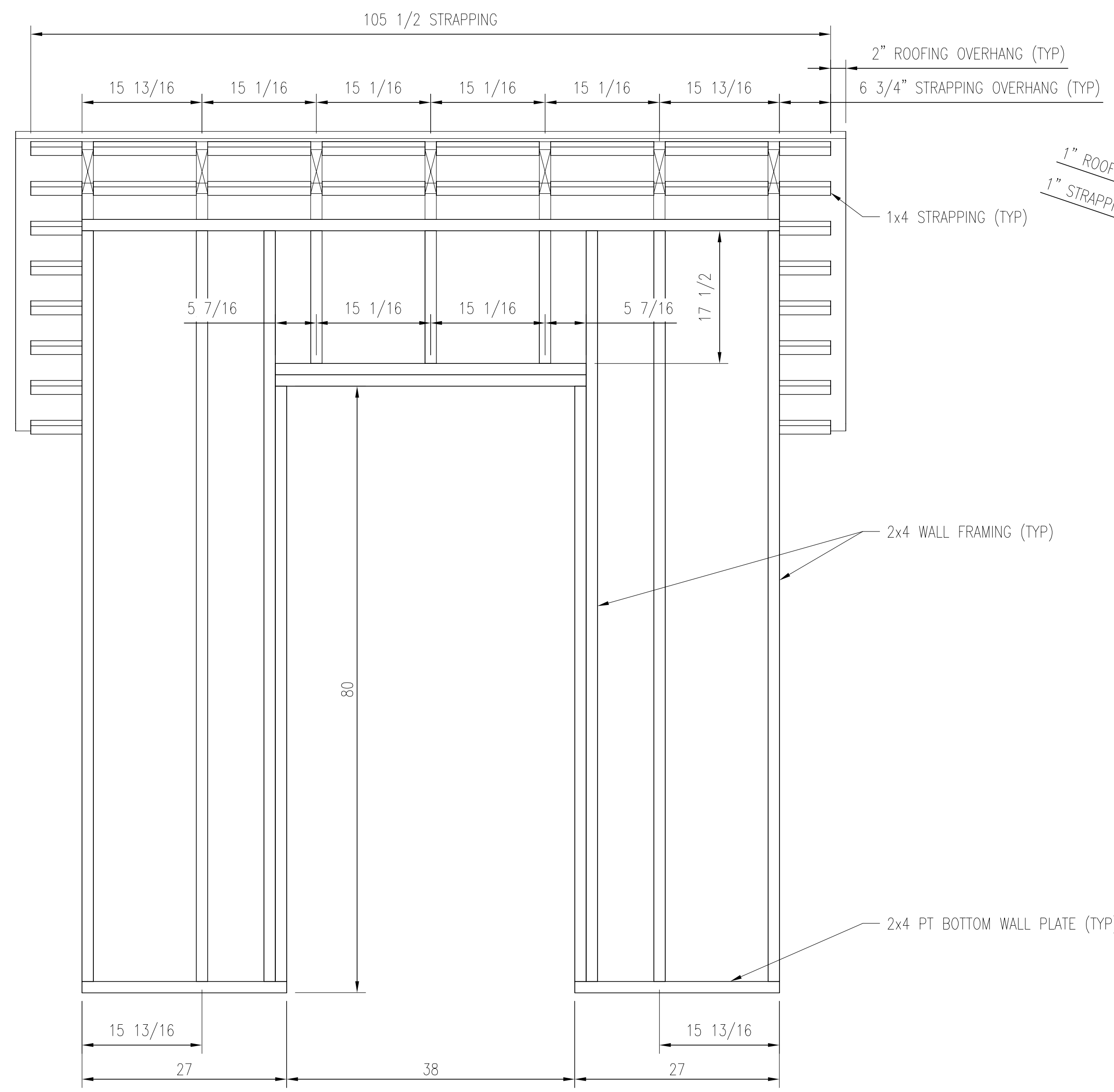

FRONT ELEVATION
WALL AND ROOF FRAMING

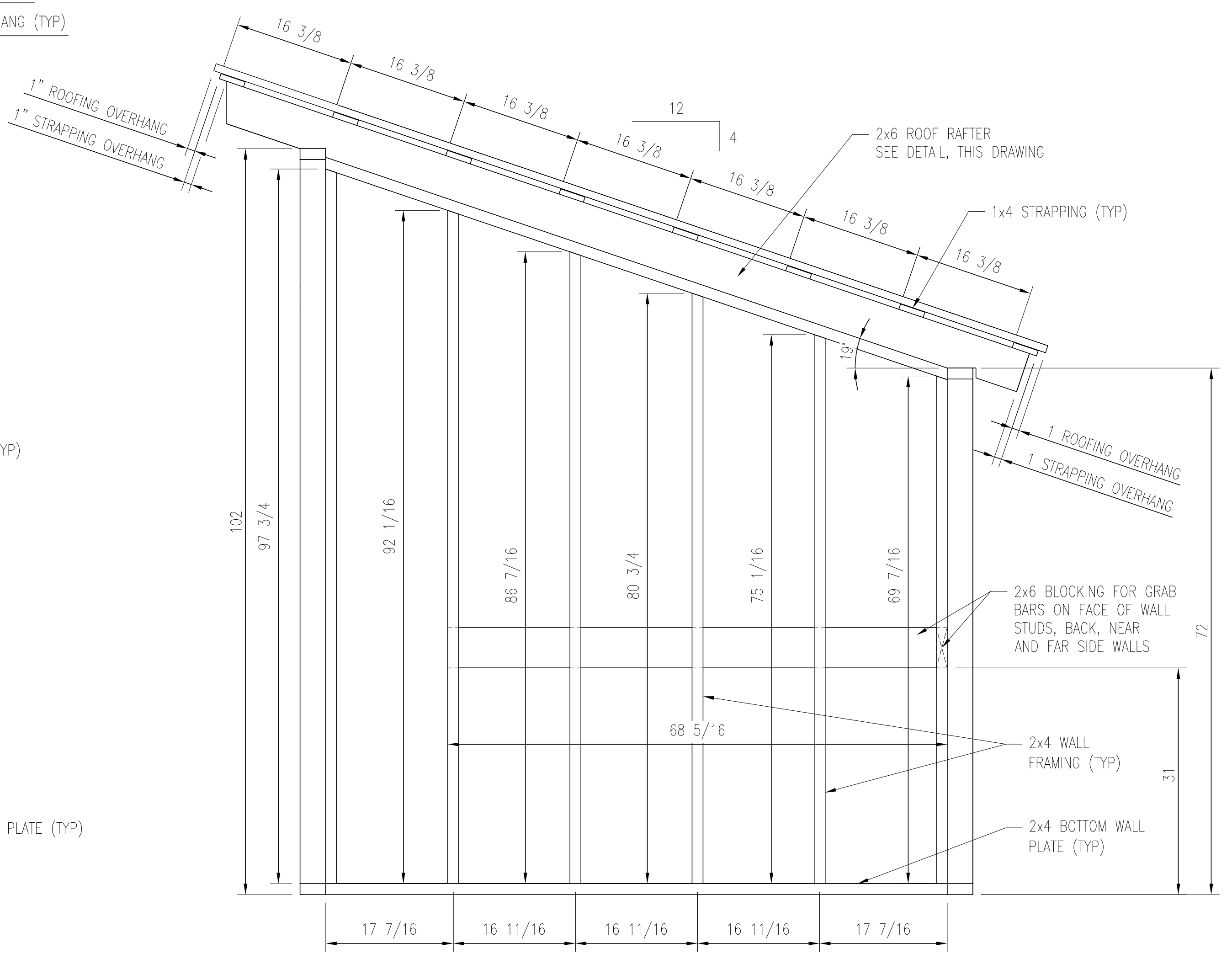

TYPICAL SIDE ELEVATION
WALL AND ROOF FRAMING

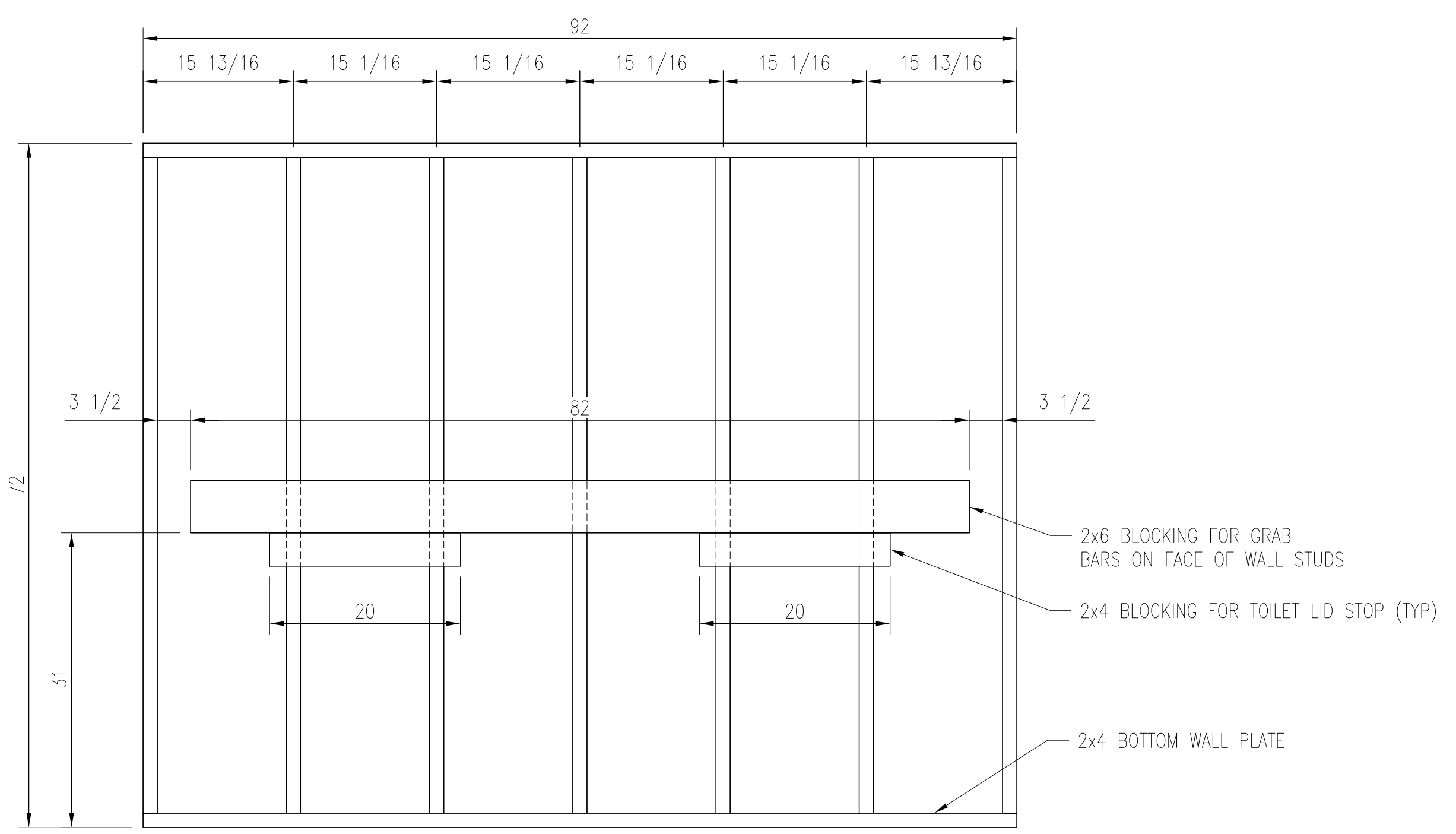

REAR WALL ELEVATION
(AS VIEWED FROM INSIDE OF PRIVY)

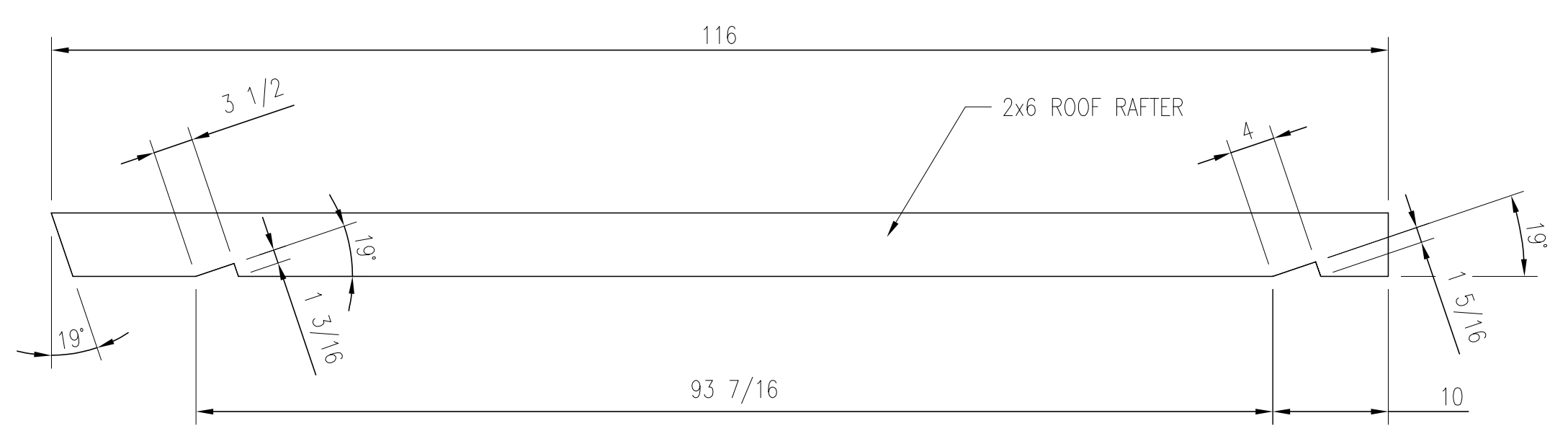

TYPICAL ROOF RAFTER DETAIL

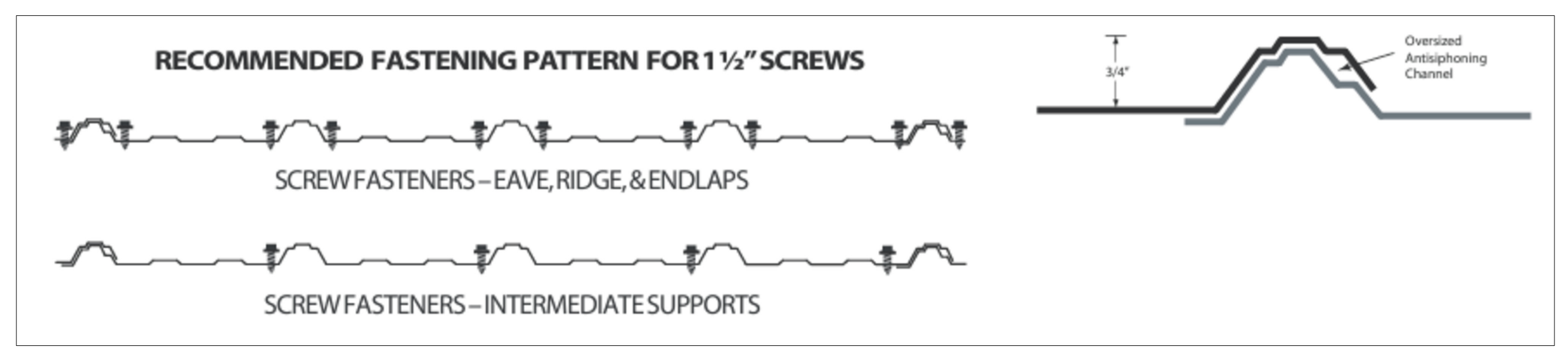

ROOF FASTENING DETAIL

WALL AND ROOF FRAMING MATERIAL LIST		
QUANTITY	MATERIAL	PURPOSE
6	2 x 4 x 99" KD	FRONT WALL, FULL LENGTH STUDS
2	2 x 4 x 78 1/2" KD	FRONT WALL, JACK STUDS ON EITHER SIDE OF DOOR
2	2 x 4 x 41" KD	FRONT WALL, DOOR HEADER
3	2 x 4 x 17 1/2" KD	FRONT WALL, CRIPPLE STUDS OVER DOOR
3	2 x 4 x 92" KD	FRONT WALL TOP PLATE AND BACK WALL TOP AND BOTTOM PLATE
2	2 x 4 x 27" PT	FRONT WALL BOTTOM PLATE
7	2 x 4 x 69" KD	BACK WALL, STUDS
2	2 x 4 x 10' KD	SIDE WALLS, LONG STUD ADJACENT TO FRONT WALL, CUT LENGTH PER PLAN
10	2 x 4 x 8' KD	SIDE WALLS, STUDS, CUT LENGTH PER PLAN
2	2 x 4 x 85" KD	SIDE WALLS, BOTTOM PLATE
2	2 x 4 x 8' KD	SIDE WALLS, TOP PLATE, CUT LENGTH PER PLAN
1	2 x 6 x 82" KD	BACK WALL, BLOCKING FOR GRAB BAR
2	2 x 6 x 68 5/16" KD	SIDE WALLS, BLOCKING FOR GRAB BAR
2	2 x 4 x 20" KD	RISER LID STOPS
7	2 x 6 x 10' KD	RAFTERS, CUT LENGTH PER PLAN
8	1 x 4 x 105 1/2" KD	ROOF STRAPPING
20	CLIPS PASLODE 16G GALVANIZED SMOOTH SHANK	WALL FRAMING
3	3 FT. NOM. WIDTH x 10'-2" RAISED RIB	RIBBED ROOFING
130	2" ROOFING SCREWS	FASTEN ROOFING
30	10D GALVANIZED SMOOTH SHANK NAILS	TOENAIL RAFTERS TO TOP PLATE
1	36" STAINLESS STEEL GRAB BAR	AROUND RISER
1	48" STAINLESS STEEL GRAB BAR	AROUND RISER

WALL AND ROOF FRAMING CONSTRUCTION NOTES

- 1) ALL FRAMING IS NAILED.
- 2) INSTALL 2x6 BLOCKING AND GRAB BARS AS SHOWN IN THE PLANS. INSTALL BLOCKING ON SIDE WALLS BEFORE BLOCKING ON BACK WALL.
- 3) INSTALL RAFTERS AS SHOWN ON PLANS.
- 4) INSTALL 1x4 PINE STRAPPING PERPENDICULAR TO RAFTERS AS SHOWN ON THE PLANS, EVENLY SPACED AND OVERHANGING AS SHOWN. DURING PREBUILD TREAT EXPOSED ENDS AS WELL AS OUTER EDGE OF TOP AND BOTTOM STRAPPING WITH WOOD PRESERVATIVE.
- 5) INSTALL ROOFING PERPENDICULAR TO THE STRAPPING.
- 6) STRAPPING DIMENSIONS ARE FOR 3 FT. NOM. WIDTH RIBBED GALVANIZED STEEL ROOFING PANELS.
- 7) DURING PREBUILD MARK THE TOPS OF THE RAFTERS WITH THE LOCATION OF THE STRAPPING AND THE EDGES OF THE STRAPPING WITH THE INTERSECTIONS WITH THE RAFTERS.
- 8) ALL DIMENSIONS ARE IN INCHES.

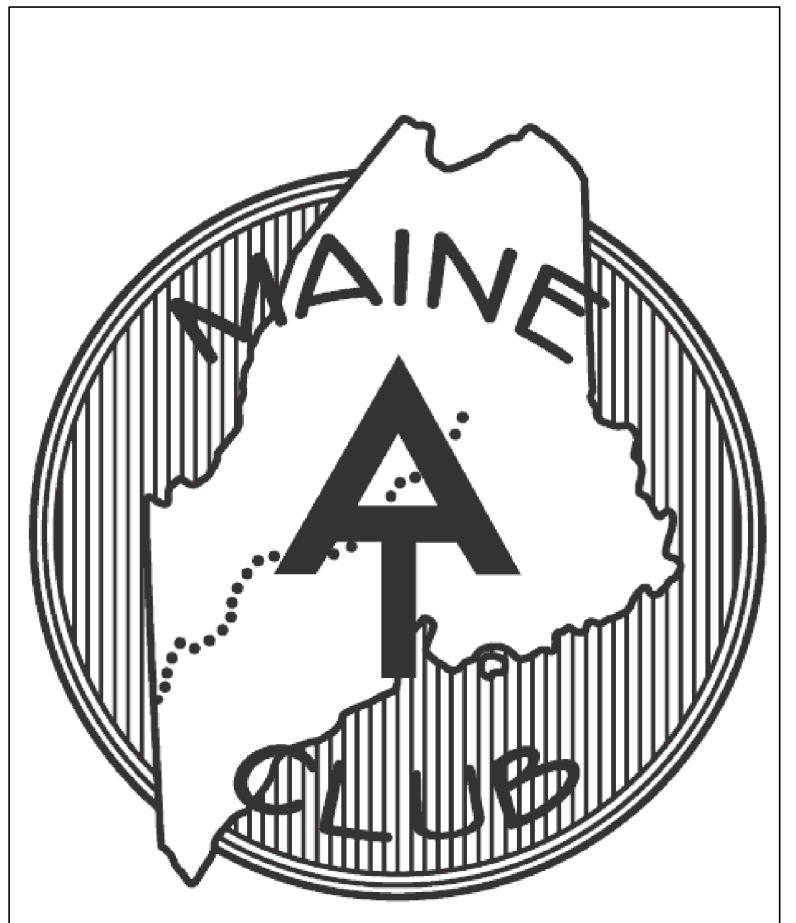
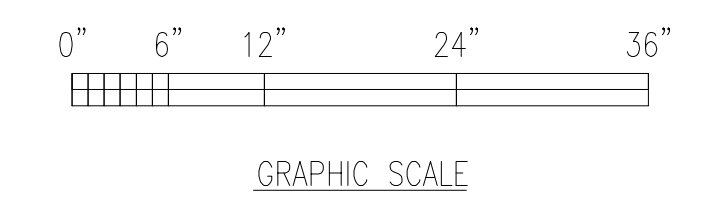

MAINE APPALACHIAN
TRAIL CLUB

ACCESSIBLE
MOLDERING PRIVY

DRAWN BY: L. CHARTIER DATE: 04/15/2024

SCALE: 1" = 1'-0" -

SHEET 3 OF 6 - WALL AND ROOF FRAMING

SIDING AND TRIM MATERIAL LIST

QUANTITY	MATERIAL	PURPOSE
45	1 x 6 x 91 3/4" KD SHIPLAP (6 5/8" COVERAGE)	SIDING, BACK AND BOTH SIDE WALLS
42	1 x 6 x 27" KD SHIPLAP (6 5/8" COVERAGE)	SIDING, FRONT WALL
7	1 x 6 x 78 1/2" KD SHIPLAP	DOOR, VERTICAL BOARDS
1	1 x 6 x 8' KD	DOOR, DIAGONAL BRACE, CUT TO FIT
2	1 x 6 x 37 1/2" KD	DOOR, HORIZONTAL BRACES
1	1 x 6 x 12" KD	DOOR, BLOCKING FOR LATCH
4	1 x 4 x 10' KD	FRONT CORNERS, CORNER TRIM, CUT TO FIT
2	1 x 4 x 10' KD	DOOR, SIDE TRIM BOARDS, CUT TO FIT
4	1 x 4 x 8' KD	BACK CORNERS, CORNER TRIM, CUT TO FIT
1	1 x 4 x 8' KD	SCREEN OVER DOOR, TOP AND BOTTOM TRIM, CUT TO FIT
2	1 x 4 x 92" KD	ENDS OF RAFTERS, TOP AND BOTTOM TRIM
2	1 x 4 x 8' KD	TOP OF SIDE WALLS, TRIM TO HOLD SCREEN, CUT TO FIT
1	1 x 4 x 79" KD	DOOR STOP - RIP IN HALF TO YIELD 2 PIECES
1 BOX	PASLODE 6D GALVANIZED RING SHANK	ATTACH SIDING
2 EA	SCREEN AND HARDWARE CLOTH, 33" x 92" X 97 3/4" (TRIANGLE)	SIDE WALLS
2	SCREEN, 24" x 108"	AROUND ENDS OF RAFTERS, FRONT AND BACK
1	SCREEN, 21" x 45"	FRONT WALL, ABOVE DOOR
2	6" ZINC PLATED EXTRA HEAVY T-HINGES	DOOR
8	1/4" x 2" ZINC PLATED CARRIAGE BOLTS WITH NUTS AND WASHERS	ATTACH HINGES TO DOOR
8	#10 x 1 1/2" WOOD SCREWS	ATTACH HINGES TO DOOR FRAME
1	CLOSURE LATCH PLATE	DOOR
2	6" ZINC PLATED DOOR HANDLE	DOOR
2	4" ZINC PLATED BARREL BOLTS	DOOR, PRIVACY LATCH INSIDE AND SECURE DOOR OUTSIDE

SIDING, TRIM, DOOR AND SCREEN CONSTRUCTION NOTES

ALL DIMENSIONS ARE IN INCHES.

SIDING AND TRIM BOARDS

- 1) INSTALL SIDING ON SIDE AND REAR WALLS SO THAT BOTTOM EDGE OF FIRST SIDING BOARD IS 1/2" BELOW TOP OF FLOOR DECKING.
- 2) INSTALL SIDING ON FRONT WALL SO THAT BOTTOM EDGE OF FIRST SIDING BOARD IS 1" ABOVE FLOOR DECKING.
- 3) ENDS OF SIDING BOARDS AT CORNERS NEED NOT BE PERFECT AS TRIM BOARDS WILL COVER ANY IMPERFECTIONS.
- 4) INSTALL 1x4 TRIM BOARDS AT EACH CORNER TO PROTECT ENDS OF SIDING BOARDS.
- 5) 1X8 OR 1X10 SHIPLAP SIDING MAY BE SUBSTITUTED FOR 1X6 SHIPLAP. ADJUST THE NUMBER OF COURSES TO ACHIEVE THE SAME COVERAGE.

DOOR

- 1) DOOR IS CONSTRUCTED OF VERTICAL 1x6 SHIPLAP BOARDS FASTENED TOGETHER BY 1x6 BOARDS NEAR TOP AND BOTTOM AND A 1x6 BOARD FASTENED DIAGONALLY AS SHOWN ON THE PLANS. FASTEN HORIZONTAL AND DIAGONAL BOARDS ON INSIDE FACE OF DOOR WITH 1-5/8" SCREWS.
- 2) DOOR IS 1/2" SMALLER THAN FRAMED OPENING TO ALLOW FREE SWING WITHOUT JAMMING. INSERT TEMPORARY SHIMS AROUND DOOR WHILE FASTENING TO ENSURE EQUAL SPACING AROUND EDGES.
- 3) DOOR SWINGS INWARD.

SCREEN

- 1) INSTALL SCREEN BEFORE LAST COURSE OF SIDING AND TOP AND BOTTOM ROOF STRAPPING.
- 2) ATTACH SCREEN WITH STAPLE GUN OR STAPLE HAMMER THEN HARDWARE CLOTH WITH SCREWS AND FENDER WASHERS. TRIM BOARDS OR SIDING OVER EDGES WILL PROVIDE FINAL FASTENING. ONLY SCREEN REQUIRED AROUND FRONT AND BACK ROOF RAFTERS.

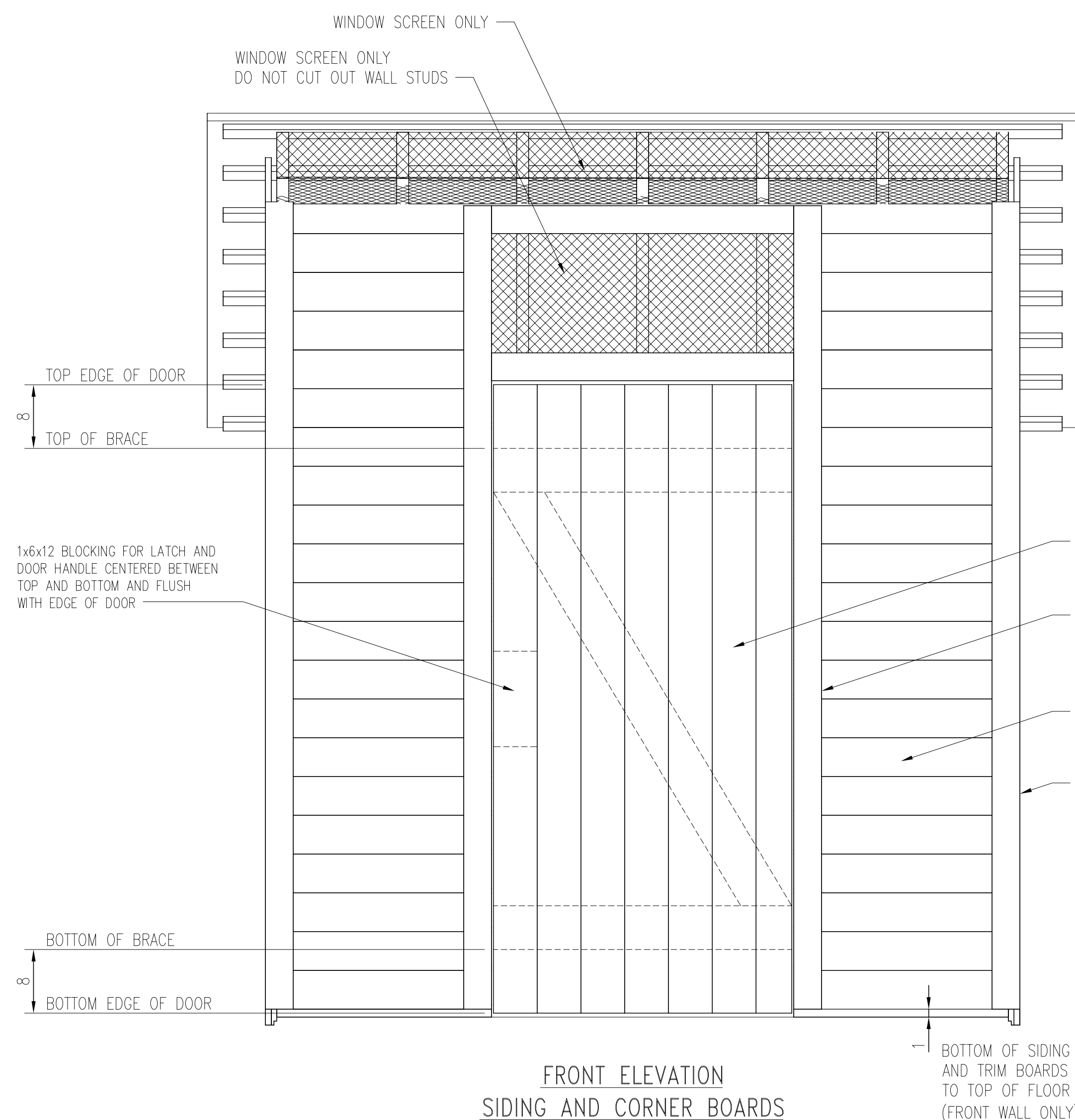

FRONT ELEVATION
SIDING AND CORNER BOARDS

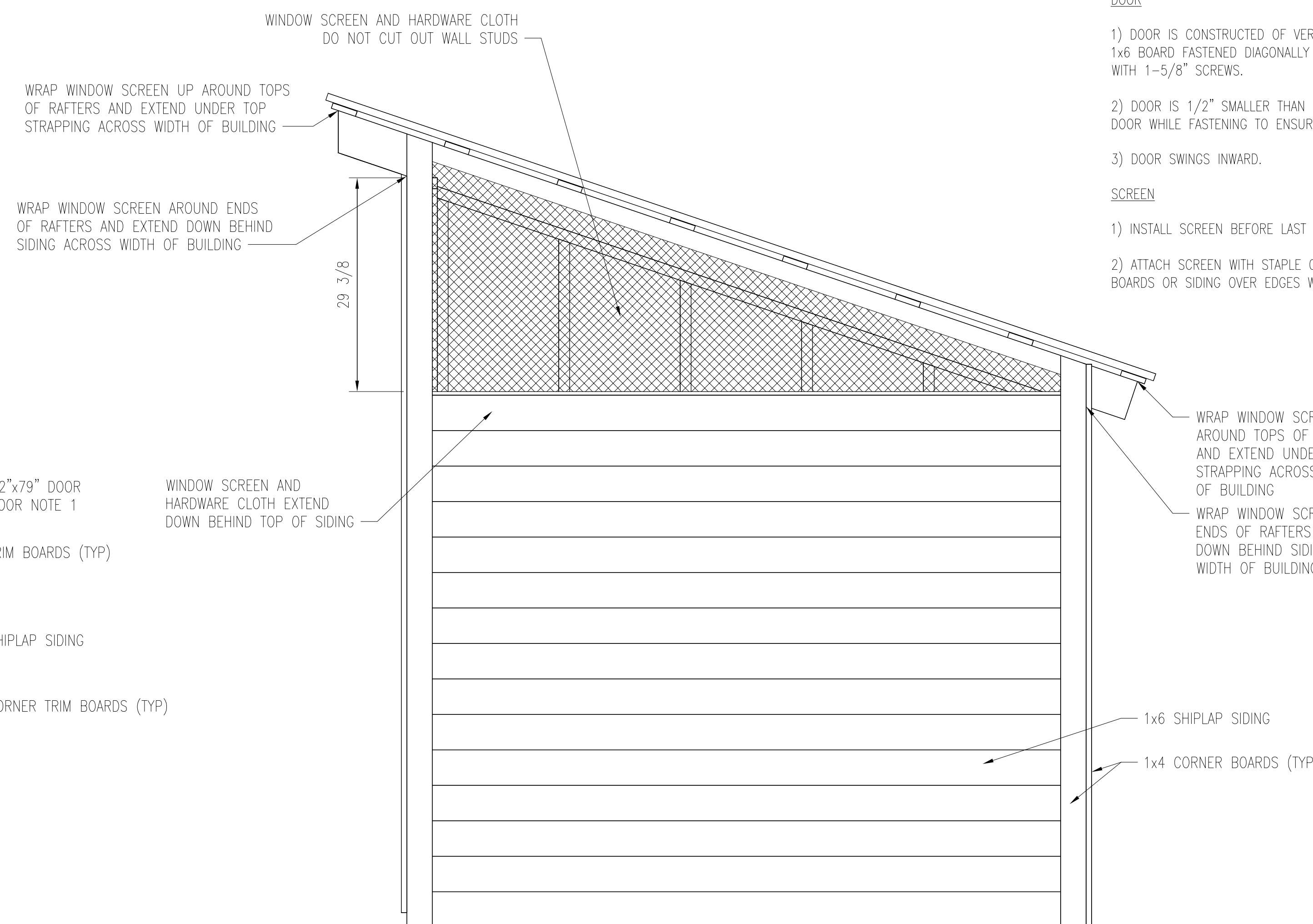

TYPICAL SIDE ELEVATION
SIDING AND CORNER BOARDS

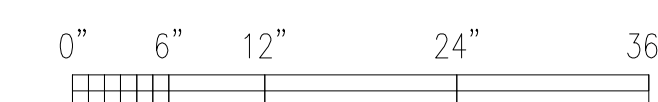

GRAPHIC SCALE

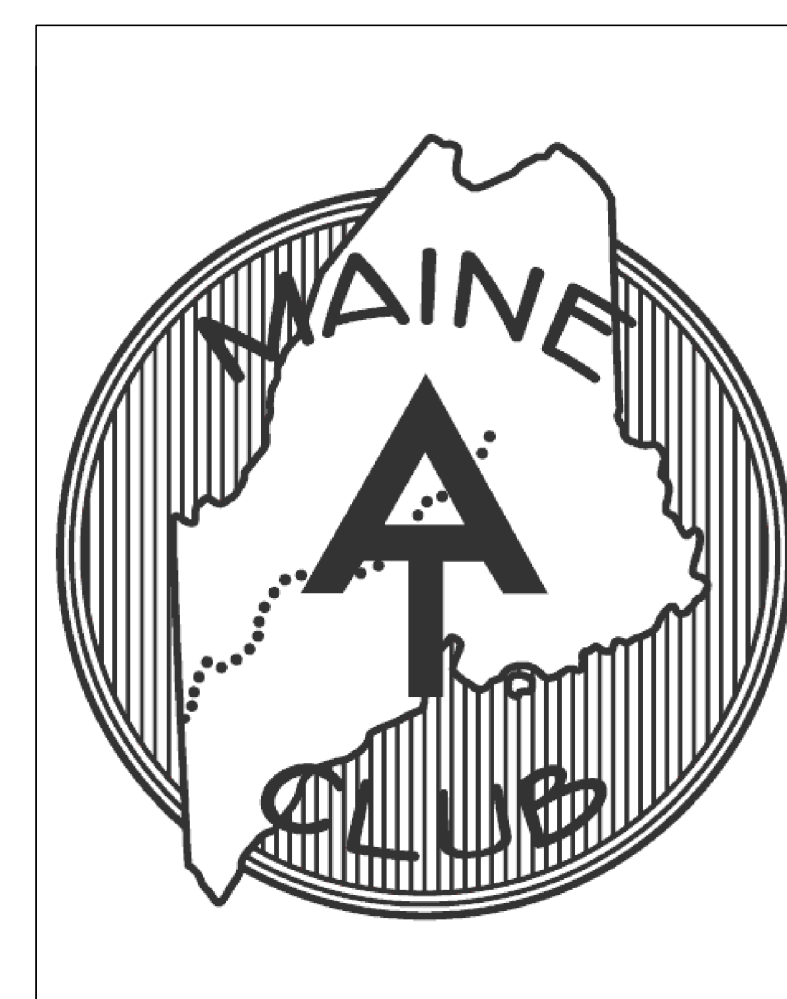

MAINE APPALACHIAN
TRAIL CLUB

ACCESSIBLE
MOLDERING PRIVY

DRAWN BY: L. CHARTIER DATE: 04/15/2024

SCALE: 1" = 1'-0" -

SHEET 4 OF 6 - SIDING AND TRIM

ENTRY PORCH MATERIAL LIST – STAIRS NOT INCLUDED

QUANTITY	MATERIAL	PURPOSE
5	2 x 6 x 63 1/2" PT	PORCH, INSIDE JOISTS
1	2 x 6 x 92" PT	PORCH, INSIDE LEDGER
2	2 x 8 x 63 1/2" PT	PORCH, OUTSIDE JOISTS
1	2 x 8 x 99" PT	PORCH, OUTSIDE LEDGER
2	2 x 8 x 13 1/2" PT	BLOCKING
13	5/4 x 6 x 92" PT	PORCH BOARDS
2	4 x 4 x 42 1/4" PT	POSTS ADJACENT TO FRONT WALL
4	4 x 4 x 8" PT	FRONT POSTS, CUT ON SITE
2	2 x 6 x 59 1/2" PT	PORCH, TOP SIDE RAILS
2	2 x 6 x 31 1/2" PT	PORCH, TOP FRONT RAILS TO END
4	2 x 4 x 59 1/2" PT	PORCH, MID AND BOTTOM SIDE RAILS
4	2 x 4 x 31 1/2" PT	PORCH, MID AND BOTTOM FRONT RAILS TO END
10	2 x 6 x JOIST HANGERS	PORCH, INSIDE JOISTS
2	REINFORCING ANGLES	ATTACH OUTSIDE JOISTS TO FRONT LEDGER
80	#9 x 1 1/2" SIMPSON STRONG TIE SCREWS	FOR PRECONSTRUCTED JOIST HANGERS AND REINFORCING ANGLES
50	#9 x 1 1/2" SIMPSON STRONG TIE SCREWS	FOR SITE INSTALLED JOIST HANGERS AND REINFORCING ANGLES
40	#9 x 2 1/2" SIMPSON STRONG TIE SCREWS	CROSS NAIL FOR JOIST HANGERS
40	4" LAG SCREWS	ATTACH JOISTS TO POSTS
50	3" DECK SCREWS	ATTACH RAILINGS TO POSTS
200	2" DECK SCREWS	ATTACH PORCH BOARDS TO JOISTS

ENTRY PORCH AND STAIRS CONSTRUCTION NOTES

- 1) FOR ACCESSIBILITY, PRIVY BUILDING SHALL BE CONSTRUCTED WITH A LEVEL ENTRY PLATFORM AND RAMP WITH A MAXIMUM SLOPE OF 1:12. THE RAMP SHALL TERMINATE AT GRADE. IF SITE CONDITIONS PERMIT, A PATH WITH A SLOPE NOT EXCEEDING 1:12 MAY BE USED IN LIEU OF A RAMP.
- 2) IF A RAMP OR PATH IS NOT FEASIBLE DUE TO SITE CONDITIONS, THEN STAIRS MAY BE CONSTRUCTED AS AN ALTERNATIVE. THE BOTTOM CORNERS OF THE STAIRS SHALL BE SUPPORTED BY FLAT ROCKS WITH TYPICAL DIMENSIONS OF 10" X 10". THE BOTTOM OF THE ROCKS SHALL BE EMBEDDED BELOW THE LAYER OF SURFACE DUFF. TO FACILITATE TRANSFER FROM A WHEELCHAIR, AN 18" TRANSFER HEIGHT IS PROVIDED AT THE THIRD STEP ON ONE SIDE OF THE STAIRS. AN AT-GRADE 3' X 4' LEVEL TRANSFER PAD MUST BE PROVIDED ADJACENT TO THE THIRD STEP.
- 3) SLOPED PATH, RAMP OR STAIRS CAN BE TO EITHER SIDE OR FRONT OF PLATFORM DEPENDING ON SITE CONDITIONS.
- 4) POSTS SUPPORTING FRONT OF PORCH SHALL TERMINATE AT OR SLIGHTLY BELOW GRADE AND BE SUPPORTED BY A FLAT ROCK WITH TYPICAL DIMENSIONS OF 10" X 10". THE BOTTOM OF THE ROCK SHALL BE EMBEDDED BELOW THE LAYER OF SURFACE DUFF.
- 5) RAILING QUANTITIES AND LENGTHS ARE FOR RAMP OR STAIRS CENTERED ON FRONT OF PORCH.
- 6) ALL DIMENSIONS ARE IN INCHES.

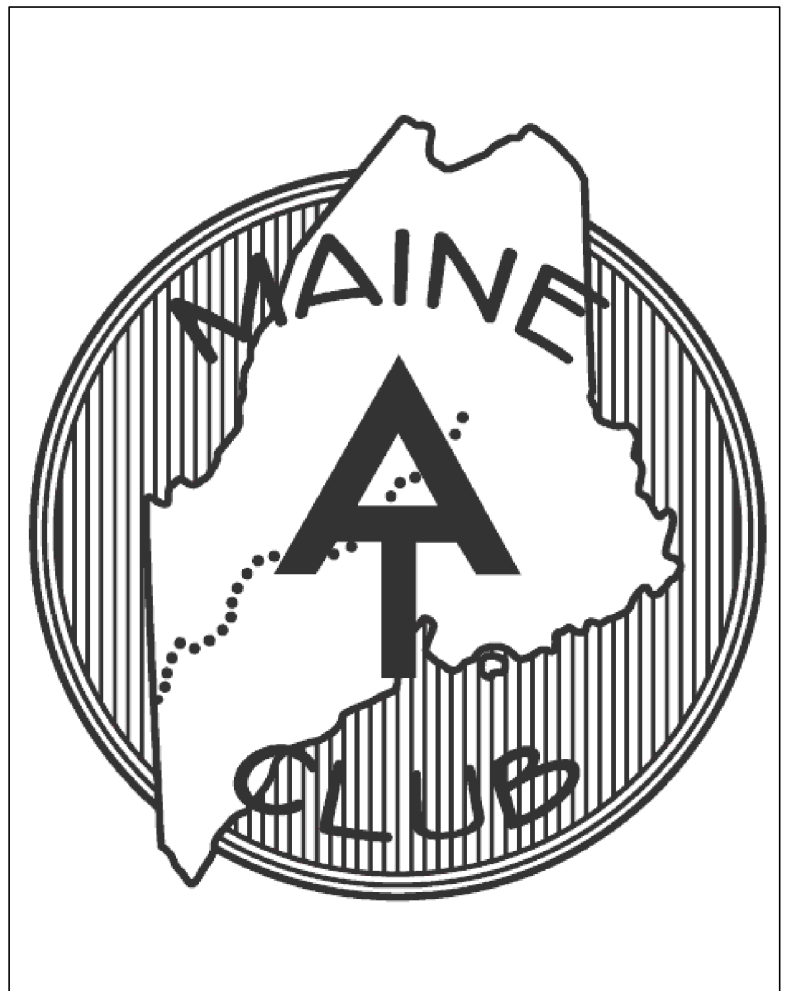
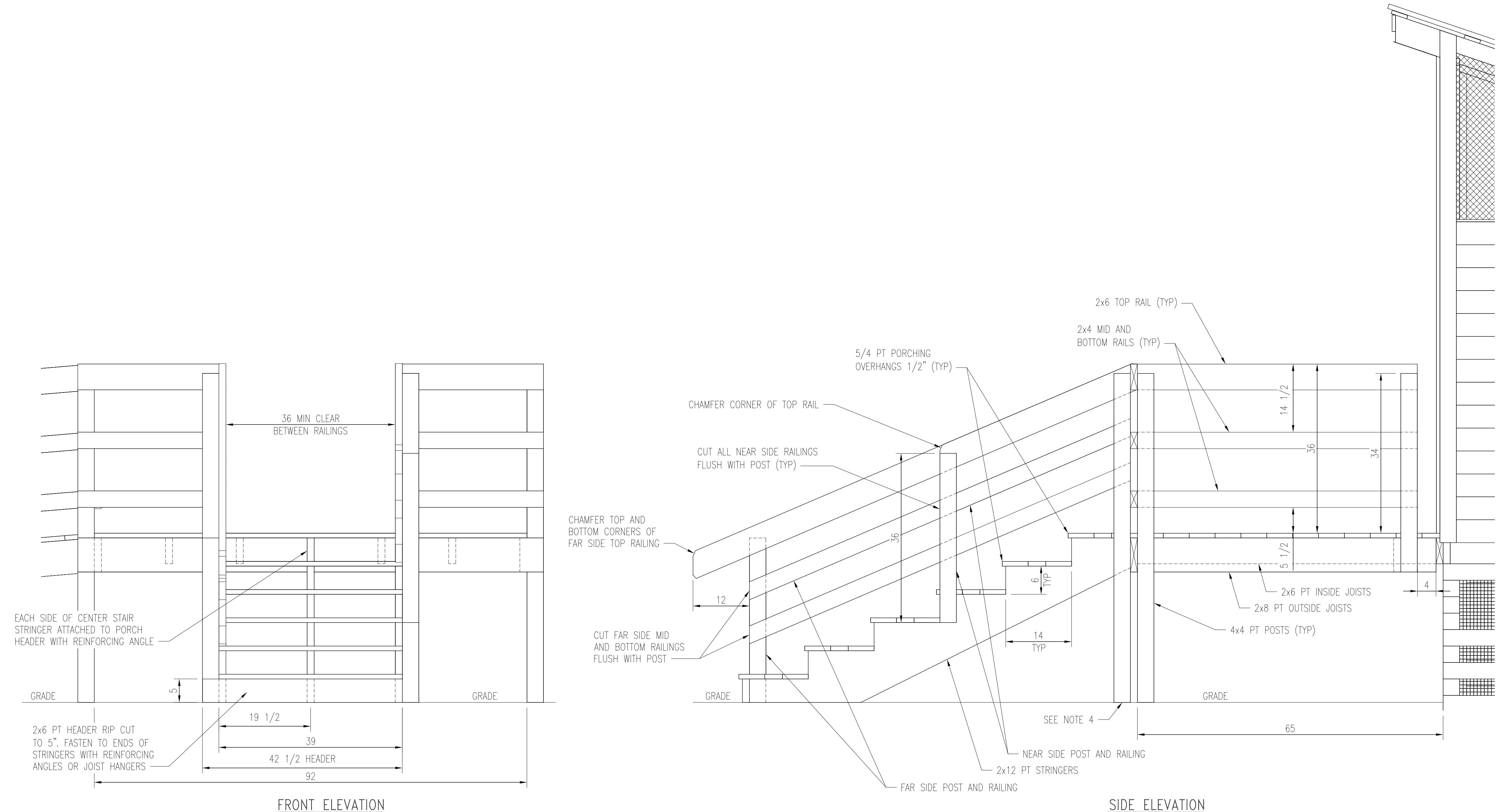
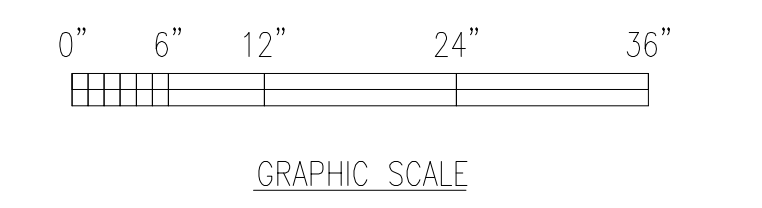

MAINE APPALACHIAN TRAIL CLUB

ACCESSIBLE MOLDERING PRIVY

DRAWN BY: L. CHARTIER | DATE: 04/15/2024

SCALE: 1" = 1'-0" | -

SHEET 5 OF 6 – ENTRY PORCH AND STAIRS

EXAMPLE MATERIAL LIST FOR 8 FT RAMP INTERMEDIATE SUPPORT OR SECOND SECTION NOT INCLUDED		
QUANTITY	MATERIAL	PURPOSE
3	2 x 8 x 8' PT	RAMP STRINGERS, CUT AS SHOWN ON PLANS
1	2 x 8 x 46" PT	HEADER AT BOTTOM OF RAMP
2	2 x 8 x 17 1/4" PT	BLOCKING
2	4 x 4 x 8' PT	2 END POSTS AND 2 INTERMEDIATE POSTS, CUT TO LENGTH
2	2 x 6 x 10' PT	2 TOP RAILINGS, CUT TO LENGTH
4	2 x 4 x 8' PT	2 MID AND 2 BOTTOM RAILINGS - CUT TO LENGTH
18	5/4 x 6 x 39" PT	RAMP BOARDS
10	4" LAG SCREWS	ATTACH POSTS TO STRINGERS
40	3" DECK SCREWS	ATTACH RAILINGS TO POSTS
120	2" DECK SCREWS	ATTACH RAMP BOARDS TO STRINGERS
2	2 x 8 JOIST HANGERS WITH SCREWS	ATTACH MIDDLE STRINGERS TO HEADERS

EXAMPLE MATERIAL LIST FOR 4 FT RAMP INTERMEDIATE SUPPORT OR SECOND SECTION NOT INCLUDED		
QUANTITY	MATERIAL	PURPOSE
2	2 x 8 x 8' PT	RAMP STRINGERS AND HEADER AT BOTTOM OF RAMP, CUT TO LENGTH
1	4 x 4 x 8' PT	2 POSTS AT END, CUT TO LENGTH
1	2 x 6 x 10' PT	2 TOP RAILINGS, CUT TO LENGTH
2	2 x 4 x 8' PT	2 MID AND 2 TOP RAILINGS, CUT TO LENGTH
9	5/4 x 6 x 39" PT	RAMP BOARDS
10	4" LAG SCREWS	ATTACH POSTS TO STRINGERS
30	3" DECK SCREWS	ATTACH RAILINGS TO POSTS
60	2" DECK SCREWS	ATTACH RAMP BOARDS TO STRINGERS
2	2 x 8 JOIST HANGERS WITH SCREWS	ATTACH MIDDLE STRINGERS TO HEADERS

RAMP CONSTRUCTION NOTES

- 1) RAMP LENGTH IS DEPENDANT ON SITE CONDITIONS. THE PRIVY SHALL BE SITED AND RAMP DIRECTION CHOSEN TO MINIMIZE RAMP LENGTH. THIS SHEET GIVES AN EXAMPLE AS WELL AS IMPORTANT CONSIDERATIONS FOR RAMP DESIGN.
- 2) RAMP MAY BE LOCATED ON EITHER SIDE OR FRONT OF ENTRY PORCH DEPENDING ON SITE CONDITIONS. IF THE RAMP IS LOCATED ON ONE OF THE SIDES, THE FRONT OF THE PORCH SHALL BE SUPPORTED BY AN ADDITIONAL POST LOCATED AT MID POINT AND TERMINATED IN ACCORDANCE WITH NOTE 4
- 3) RAMP GRADE NOT TO EXCEED 1:12.
- 4) POSTS SUPPORTING THE RAMP SHALL BE TERMINATED AT OR SLIGHTLY BELOW GRADE AND SUPPORTED BY A FLAT ROCK WITH TYPICAL DIMENSIONS OF 10" X 10". THE BOTTOM OF THE ROCK SHALL BE EMBEDDED BELOW THE SURFACE DUFF.
- 5) RAMPS LONGER THAN 10 FEET REQUIRE INTERMEDIATE POSTS TO SUPPORT THE STRINGERS. RAMPS LONGER THAN 30 FEET OR NEEDING AN INTERMEDIATE 90 OR 180 DEGREE TURN REQUIRE A RESTING OR TURNING PLATFORM WITH DIMENSIONS MEETING ADA REQUIREMENTS.
- 6) ALL DIMENSIONS ARE IN INCHES.

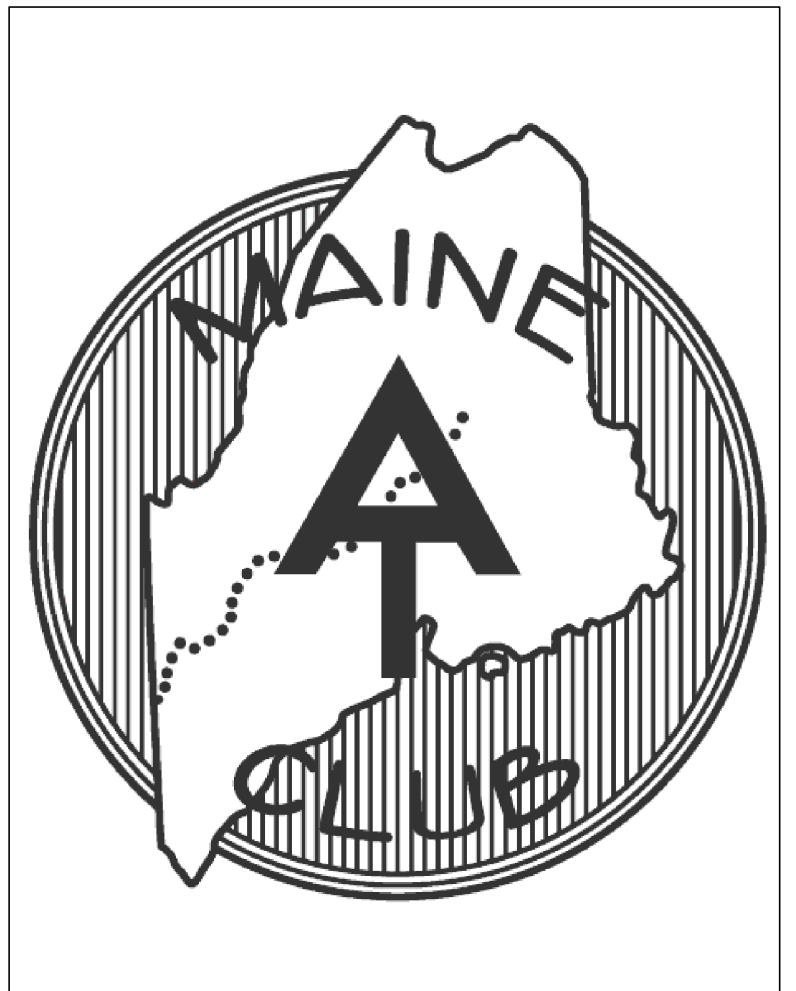
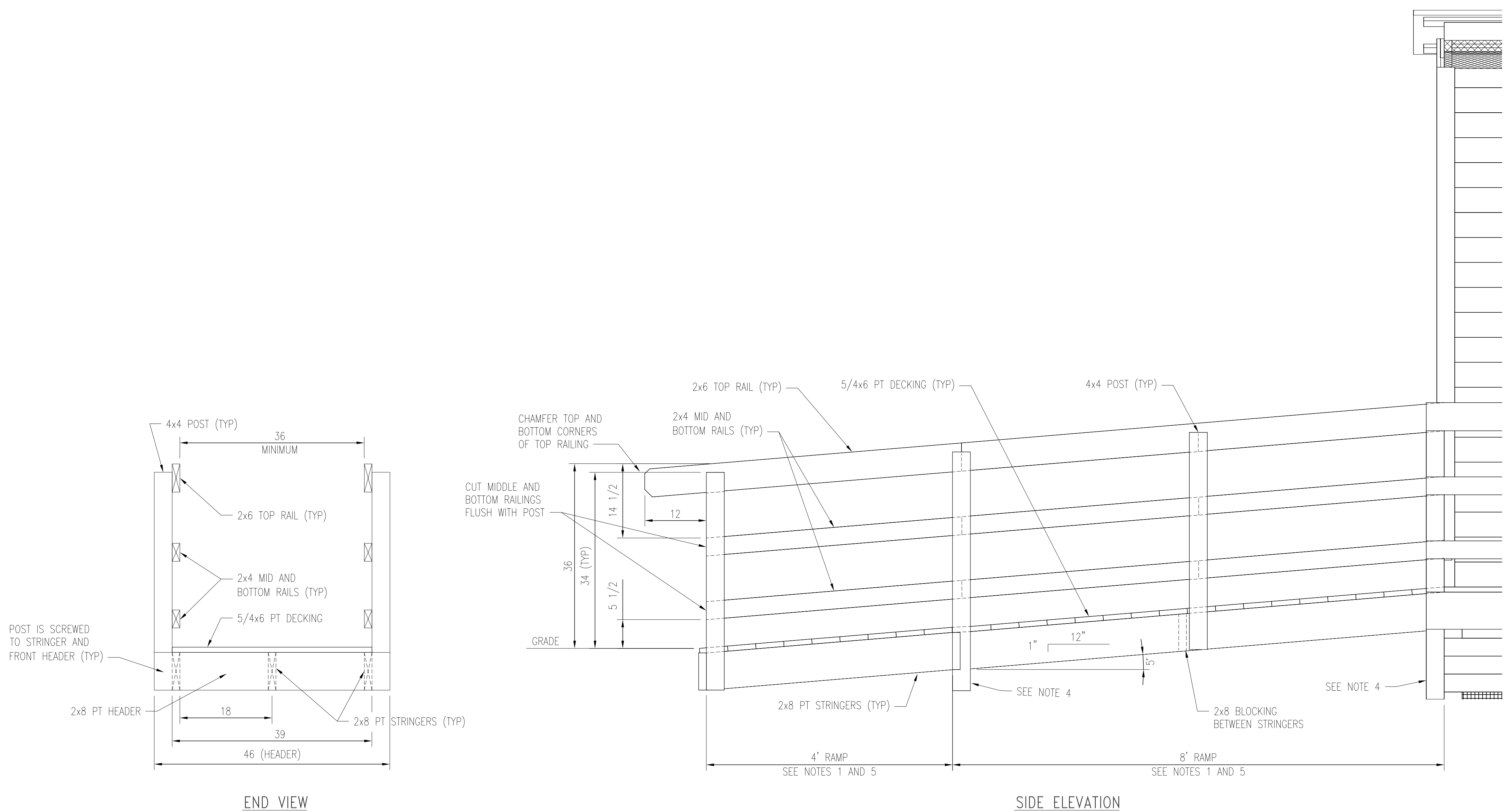
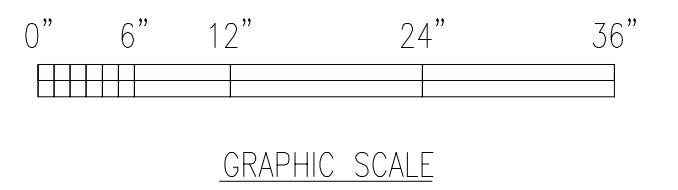

MAINE APPALACHIAN TRAIL CLUB

ACCESSIBLE MOLDERING PRIVY

DRAWN BY: L. CHARTIER DATE: 04/15/2024

SCALE: 1" = 1'-0" -

SHEET 6 OF 6 - RAMP